ZSSS SHANGHAI/Hongqiao
RNAV RWY36L/36R
(NXD, PIKAS, SASAN)

STANDARD DEPARTURE CHART-INSTRUMENT

BEARINGS ARE MAGNETIC
ALTITUDES, ELEVATIONS AND HEIGHTS IN METERS
DME DISTANCES IN NAUTICAL MILES
DISTANCES IN KM

1. RADAR REQUIRED
2. RNAV 1
3. GNSS,DME/DME/IRU REQUIRED

TL 3600
TA 3000
3300(QNH≥1031hPa)
2700(QNH≤979hPa)

D-ATIS 132.25

TWR 118.1(124.3)(E)
118.65(118.25)(W)

APP 120.3(119.75)	AP01	126.3(120.65)	AP06
125.4(124.05)	AP02	121.1(119.75)	AP07
125.85(119.20)	AP03	127.75(124.05)	AP08
123.8(119.20)	AP04	121.375(128.05)	AP09
126.65(128.05)	AP05	125.625(120.65)	AP10
		119.075(128.05)	AP11

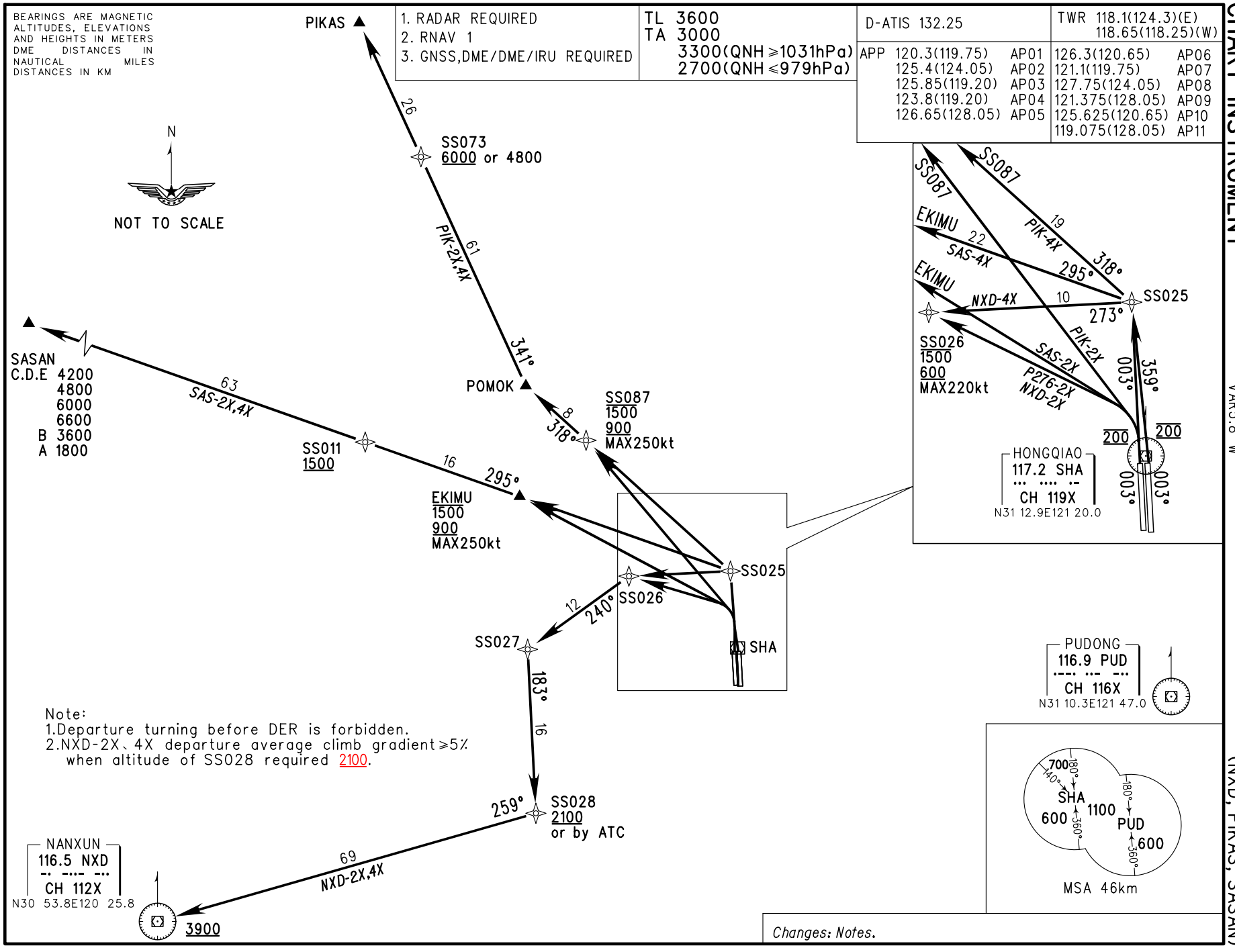

Note:
1.Departure turning before DER is forbidden.
2.NXD-2X、4X departure average climb gradient≥5% when altitude of SS028 required 2100.

Changes: Notes.

VAR5.8°W