STANDARD DEPARTURE CHART-INSTRUMENT

D-ATIS 127.25
TWR(N) 123.65(118.75)
TWR(S) 118.3(118.75)

APP01	125.55(119.15)
APP02	126.05(119.15)
APP03	120.05(124.65)
APP04	119.425(125.275)
APP05	120.4(125.275)

ZSHC HANGZHOU/Xiaoshan

VAR4° W

RWY07

BEARINGS ARE MAGNETIC
ALTITUDES, ELEVATIONS AND HEIGHTS IN METERS
DME DISTANCES IN NAUTICAL MILES
DISTANCES IN KM

TL 3600
TA 3000
3300(QNH ≥1031hPa)
2700(QNH ≤979hPa)

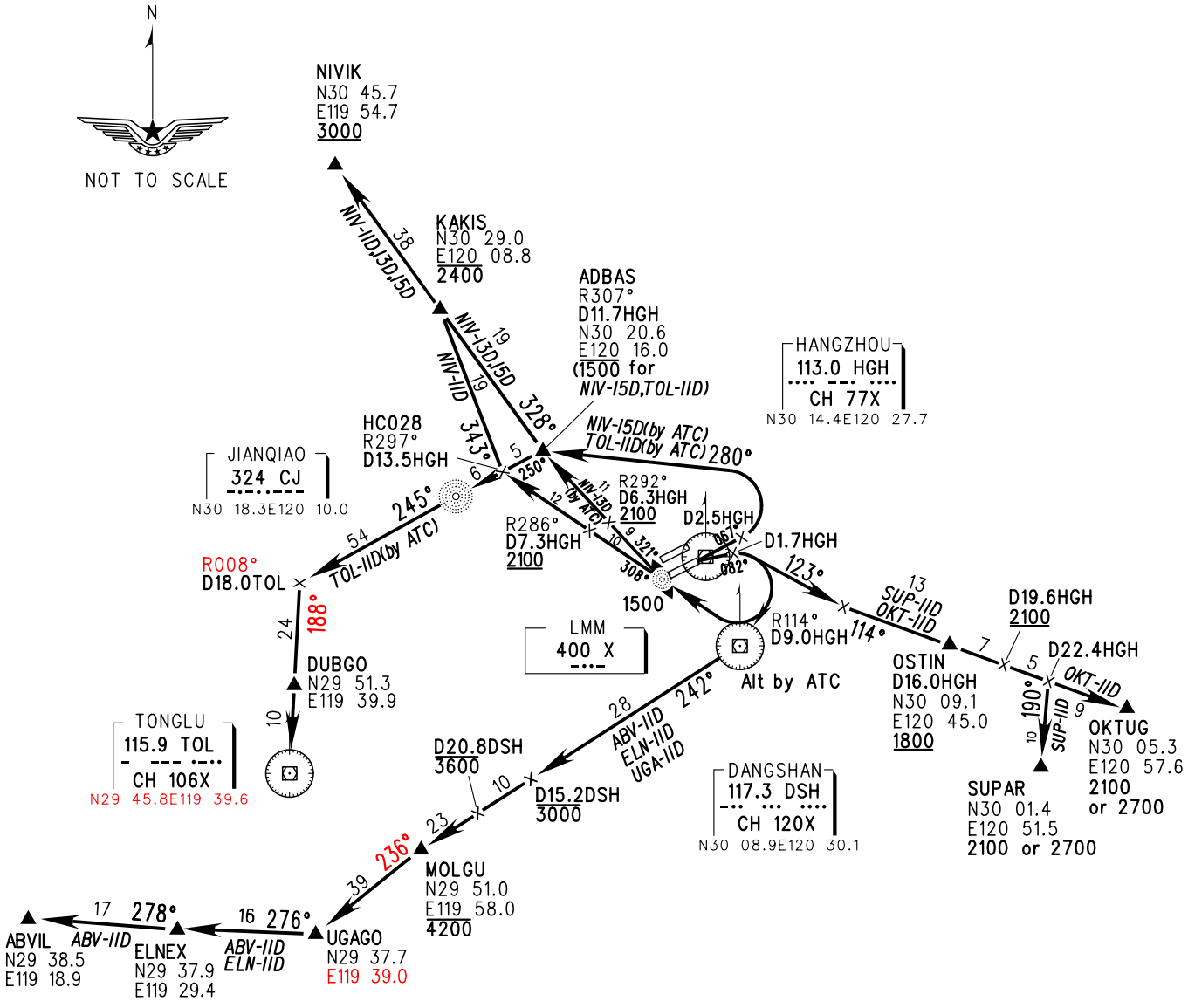

Note:

1. Departure turn MAX IAS 380kmH.
2. NIV-11D,NIV-13D: Aircraft shall climb to Fix R286°/D7.3HGH and R292°/D6.3HGH at 2100 or above with average climb gradient 6.2%, if less than the gradient, aircraft shall climb south of RWY with ATC permission.

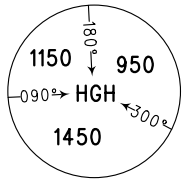

MSA 46km

Changes: TOL,UGAGO coordinates.