STANDARD DEPARTURE CHART-INSTRUMENT

VAR1° W

ZPPP KUNMING/Changshui

RNAV RWY03

BEARINGS ARE MAGNETIC ALTITUDES, ELEVATIONS AND HEIGHTS IN METERS DME DISTANCES IN NAUTICAL MILES DISTANCES IN KM	D-ATIS 126.275	TWR(W) 130.6(118.85)
GNSS, DME/DME/IRU, RNAV1, RADAR REQUIRED	AP01 119.0(125.55) AP02 123.8(125.55) AP03 120.35(127.9) AP04 121.15(126.55) AP05 124.25(127.9) AP07 119.225	TL 6000 TA 5400 5700(QNH≥1031hPa) 5100(QNH≤979hPa)
or GNSS, RNP1		

Notes:

1. Ⓐ While RWY simultaneous operation implemented, KIB-8W/9W, LXI-9W by ATC.
2. Under radar control service, actual ALT by ATC.
3. Departure turning is forbidden before DER.

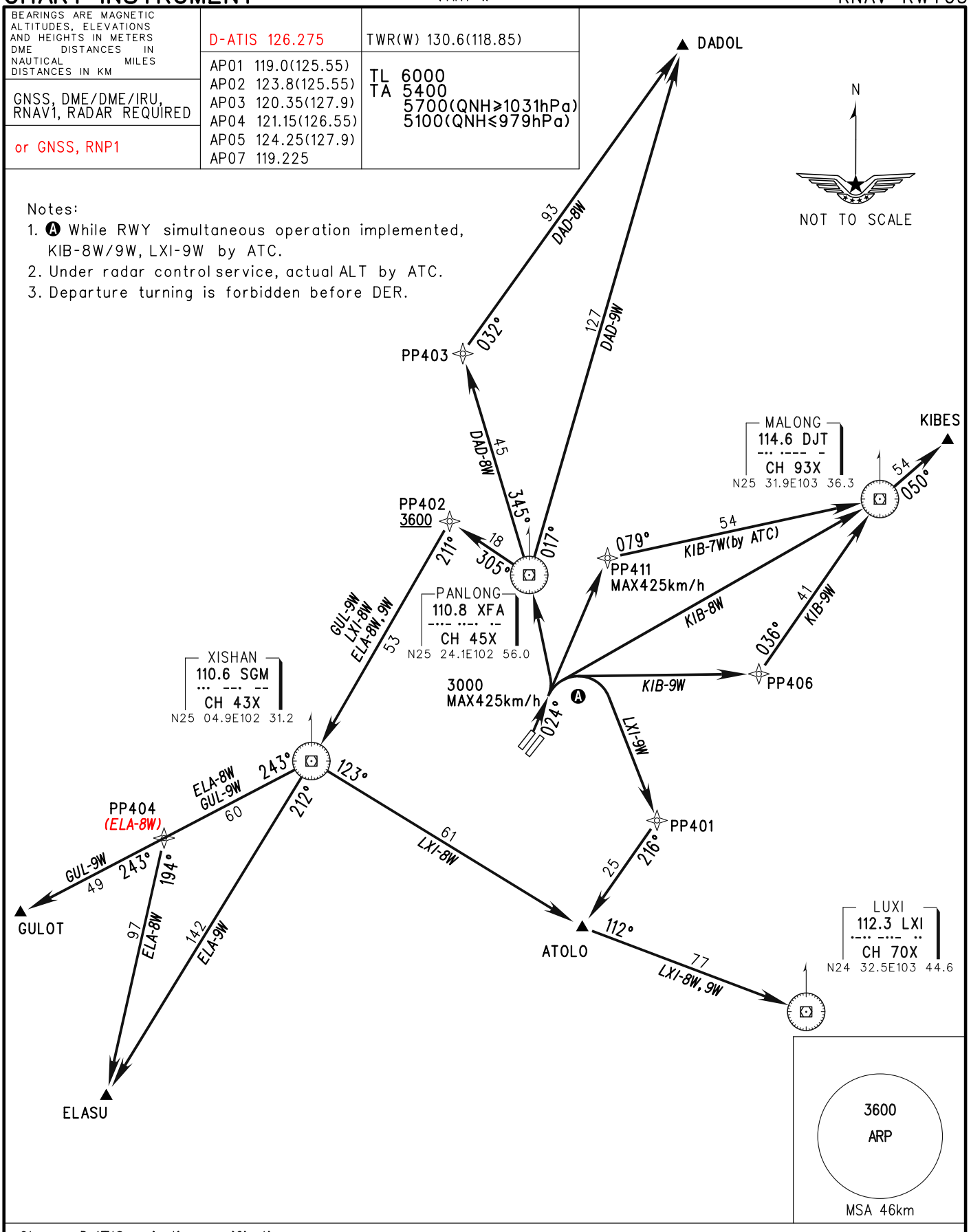

Changes: D-ATIS, navigation specification.